

Project Benefits:

- **Data Magic®** enables you to do everything “in the Project” without multiple programs or jumping from screen to screen.
- “**Project Management**” always know exactly what was received and paid on every project and on each item.
- “**Project Detail**” customer and vendor invoices and payments.
- “**Attractive and professional**” user-defineable output, whether using your letterhead or plain paper, eMail or fax direct from your computer.
- **Pop-up** user friendly help easy to use and fast to learn for beginners or experts.

DATA MAGIC

Project Features:

- **On-the-fly creation** of inventory, services, customers, vendors etc. in the *Project*.
- “**Status Tracking**” each Item has a (quote, sold, cancel or complete) status.
- “**Location Tracking**” each Item in a *Project* can be listed and subtotaled by location.
- “**Components**” each Item can have 99 components.
- A *Project* combines **Special Order** items, **Products** (with a model # and vendor) and **Services** (time / billing for an employee or consultant).
- **Data Magic®** supports multiple **Change/Orders** per item.
- Supports Items with different customer and vendor descriptions and model #s.
- **P&L, Balance Sheet and General Ledger** integration.
- Large field sizes: *quantity*=8.4 digits, *cost* and *price*=\$99million, *total*=\$999 million.
- Five pre-defined **global pricing levels** that are modifiable by Customer and/or Item.
- Multiple addresses, phone #'s, contacts and *Project* notes.
- **Sales tax** calculates and supports State, County and Local districts with full reporting.
- Six customizable user defineable **Adders** per item (such as: Frt, Fees, Instl, etc.)
- Tracks customer and vendor **payments and balances** by Item and *Project*.
- “**Commissions**” multiple salespeople per Project with split commissions per Item.
- **Data Magic®** is able to handle “**hidden cost**”.

EXTRAORDINARY BUSINESS SOFTWARE

**Automates:**

- QUOTES
- ESTIMATES
- PROPOSALS
- SALES ORDER
- INVOICES
- PHOTO SPECS
- PURCHASE ORDER
- JOB TRACKING
- BOILERLATE
- BUDGET
- ACCEPT PAYMENTS

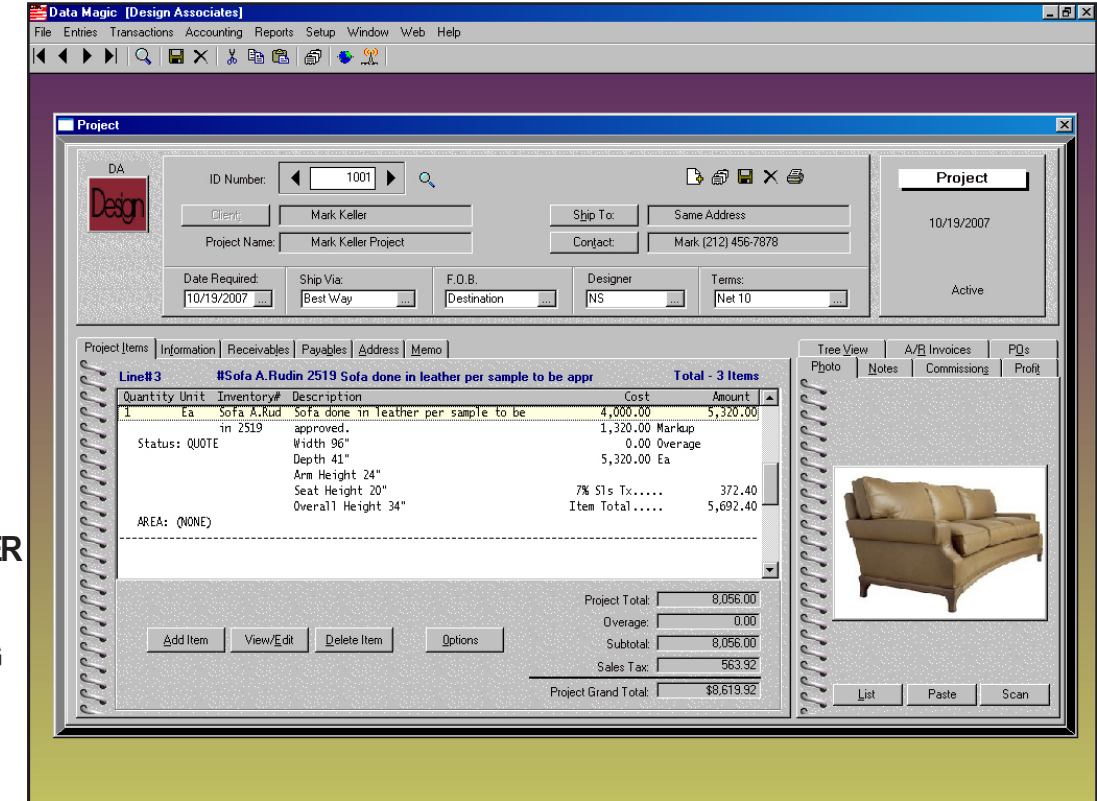

DATA MAGIC

EXTRAORDINARY
BUSINESS
SOFTWARE**Projects are where Order entry is done...**

You can have multiple *Projects* for a Customer. Each *Project* can have unlimited Items and each Item can have a full page of description.

When an Item is entered into a *Project* **Data Magic®** automates all further tasks, eliminating repetitive data entry and streamlining your office workflow.

From the *Project* one-click creates your *Estimates, Invoices, Purchase Orders* and produces *Job Tracking* and *Financials* all of which seamlessly integrates so an entry in one place flows to all areas.

Items can be entered into a *Project* over an extended period of times and one or many *Estimates* can be generated and tracked by the *Project*.

From the *Project* you see all Items, Purchase Orders, Invoices, Receivables, Payables and Photos. Everything is editable and viewable before and after printing.



ORDER ENTRY

Users find it easier and faster to create, purchase, invoice, edit and track "in the Project" without having to jump from screen to screen.



VISUALLY INTEGRATED:
All Items support photos.

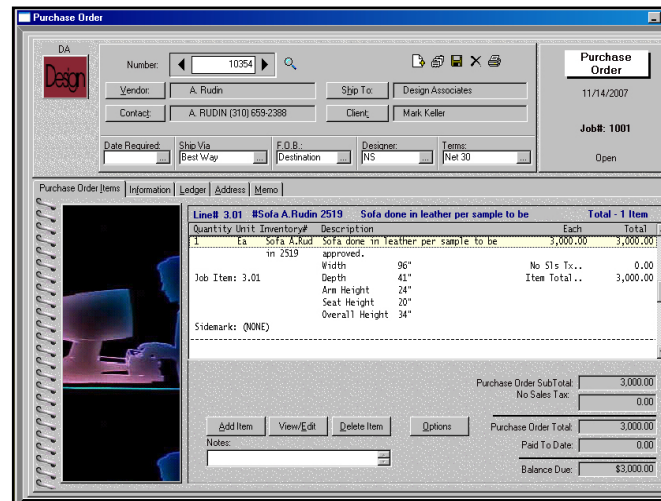

PURCHASE ORDERS I

Automatically purchase Special Order or Inventory Items which flow to expediting. You can even Pay by check or credit card.

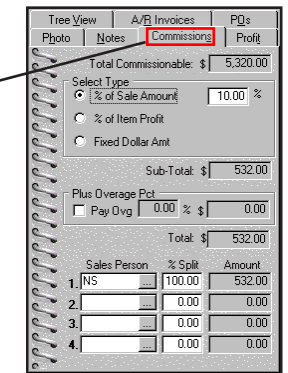
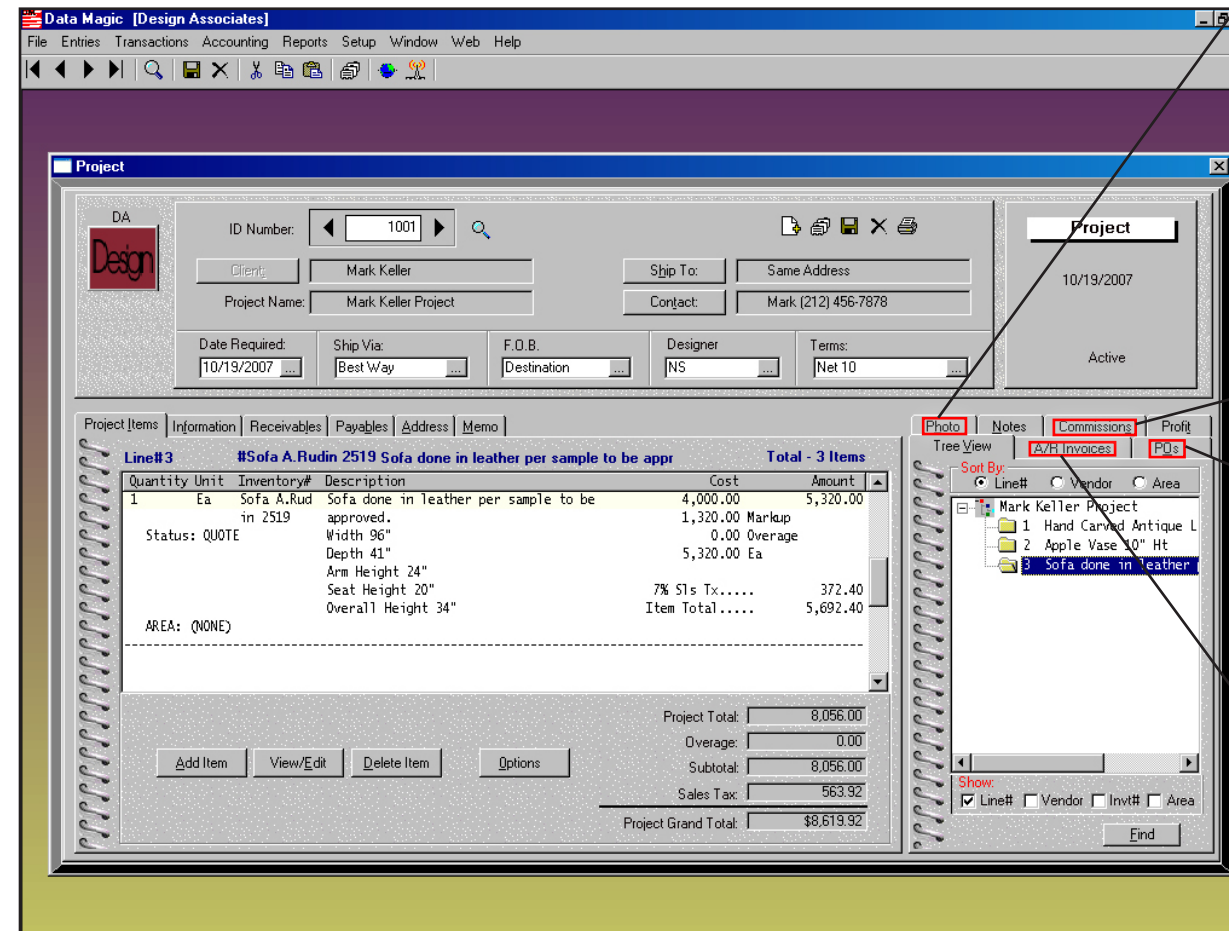

COMMISSION:
Multiple salespeople and Split commissions per item.

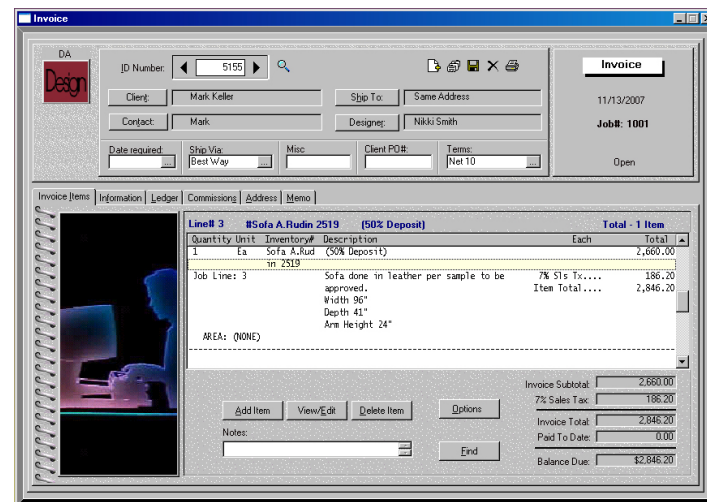

INVOICE I

Create Invoices with one or many items which integrates with Accounting, Job-Tracking and relieves inventory.

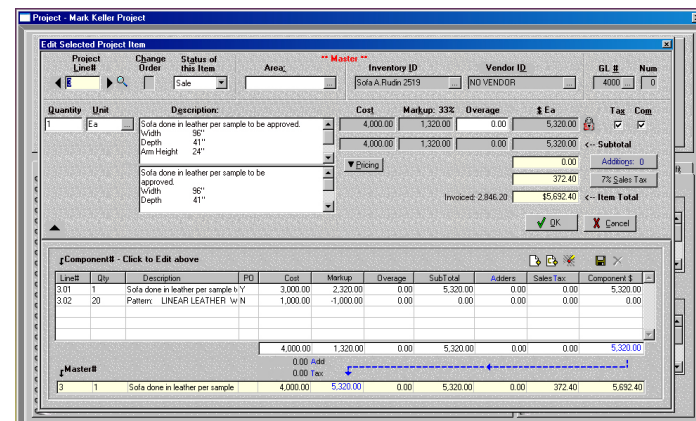

COMPONENTS I

Supports Components and Item costing. An Item can have multiple components that are automatically purchased and tracked.

DATA MAGIC

EXTRAORDINARY BUSINESS SOFTWARE

- Single user or a powerful multi-user shared network system.
- **Attractive professional** output on plain paper. Fax or email.
- Automatic form-fillout and write-once memory.
- *Automatic calculation* of taxes, extensions, fees and commissions.
- **Data Magic®** is user friendly, **easy** to use and fast to learn.
- **The best software support** in the industry.

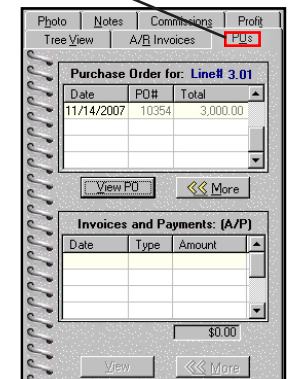

PURCHASE ORDER and PAYABLE:
PO amount, Vendor billed and paid amounts per Item.

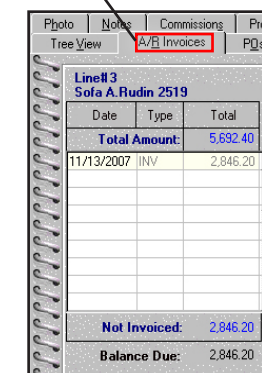

RECEIVABLES:
How much you Invoiced, were paid and are owed.