

POINT OF SALE

DATA MAGIC SOFTWARE

POS Invoice

DESIGN

Invoice #: 32033

Client: CASH SALE Ship To: Same Address

Contact: CASH SALE Designer: Sheryl Mary Lewis-Kaman

Date required: Ship Via: Best Way Misc: Client PO#: Terms: In Full

POS Invoice

08/16/2010

POS

Open

Invoice Total: Information Ledger Commissions Address Memo

Qty	Unit	Inventory#	Description	Each	Total
1	Ea	Accessory Vase Apple	Vase Apple	165.00	165.00
			8% Sls Tx....		13.20
			Item Total....		178.20

AREA: (NONE)

Start a New POS

Receive Payment

Print Invoice

Print Receipt

165.00

13.20

178.20

0.00

\$178.20

Add a New Invoice Item

Inventory# Accessory Vase Apple

Inventory Name Accessory Vase Apple

Qty	Unit	Description	\$ Ea	Subtotal	Tag	Com
1.0000	Ea	Apple Vase	165.00	165.00	<input checked="" type="checkbox"/>	<input checked="" type="checkbox"/>

Area

OK Cancel

EASY INVENTORY ACCESS (see next page)

DATA MAGIC

**EXTRAORDINARY
BUSINESS
SOFTWARE**

POINT OF SALE:

- POS integrates with your inventory and relieves stock quantities.
- Attractive professional output uses plain paper with one click faxing and email.
- Data Magic® POS speeds the process with **One-Time-Entry** and automatic **Form-Fill-In**.
- **Five Global Pricing** levels are editable for each POS sale and each item.



POINT OF SALE FEATURES:

- Supports Inventory, Services and Freeform Items.
- Supports additional Charges for each Item such as Freight, Installation, etc.
- Supports State, County and Local sales tax, non-taxable sales and combinations.
- Support for Bar Code Readers and large description.
- Stores millions of Invoices, each with unlimited items.

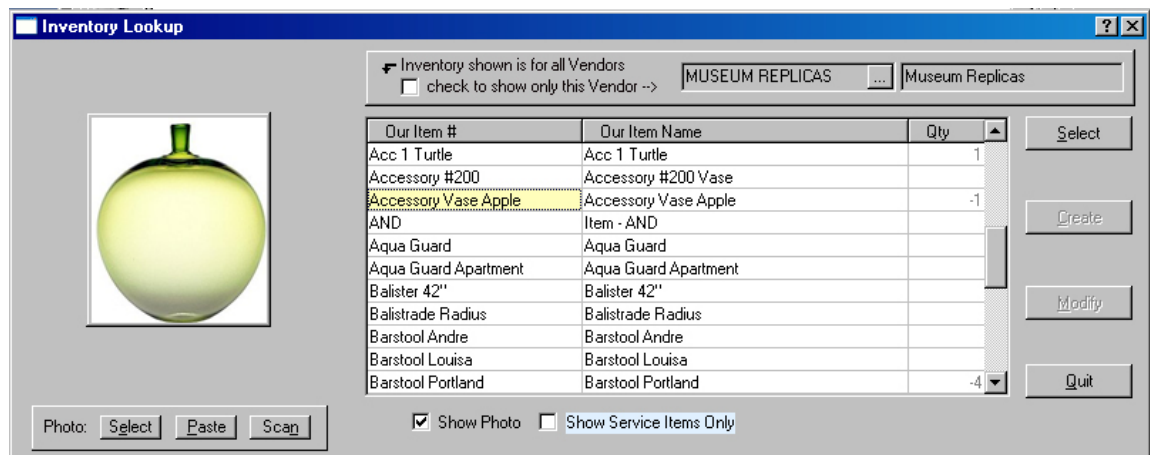

**ACCESS INVENTORY
FROM POS**

DATA MAGIC

**EXTRAORDINARY
BUSINESS
SOFTWARE**

POINT OF SALE BENEFITS:

- Automatic shipping tickets are supported with optional COD collection amount.
- **Automatic calculation** of taxes, extensions, discounts, fees and sales commission.
- POS is editable and viewable before and after printing.
- Color coded **department copies** e.g. **Customer Copy** **File Copy**

